

FRONT ELEVATION

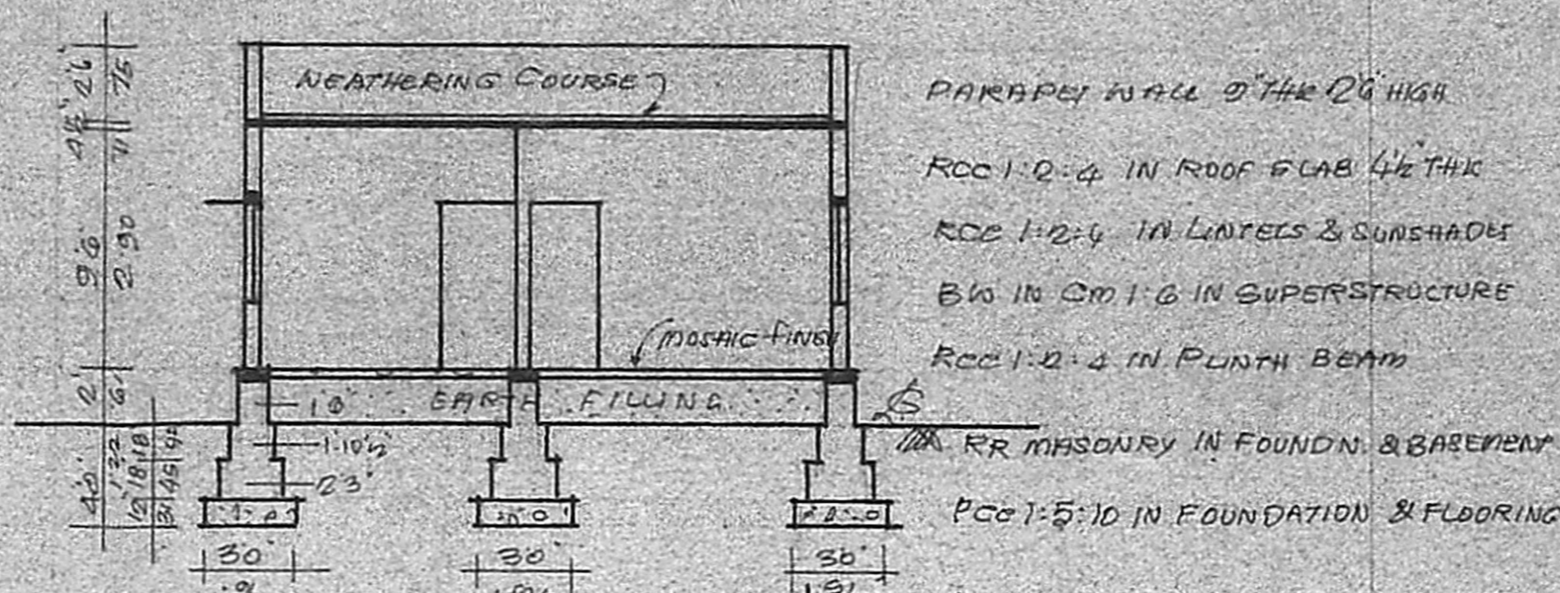

SECTION A-B 3/10/89

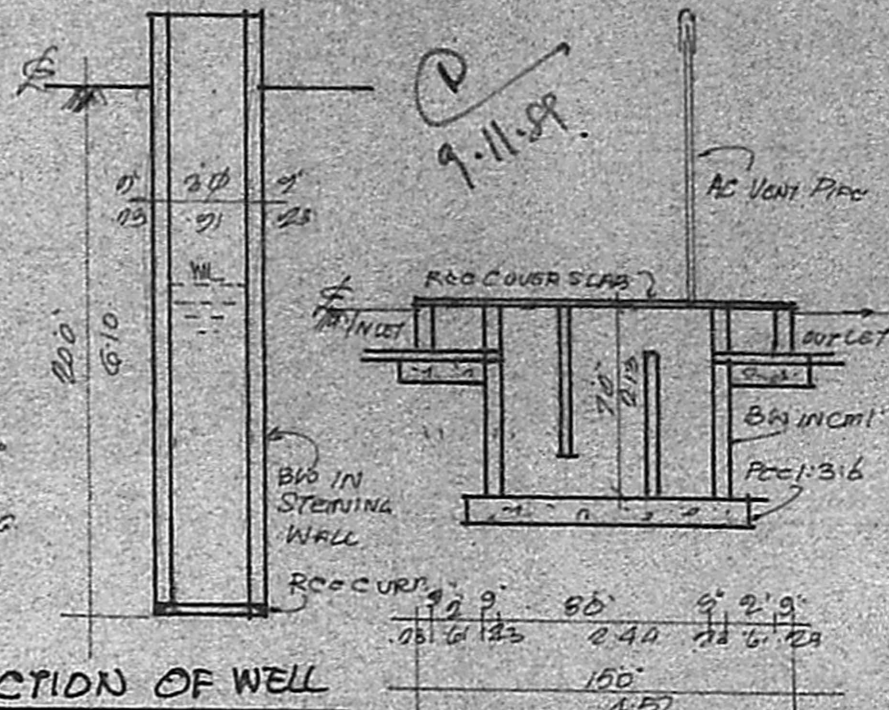

SECTION OF WELL

SECTION OF SEPTIC TANK

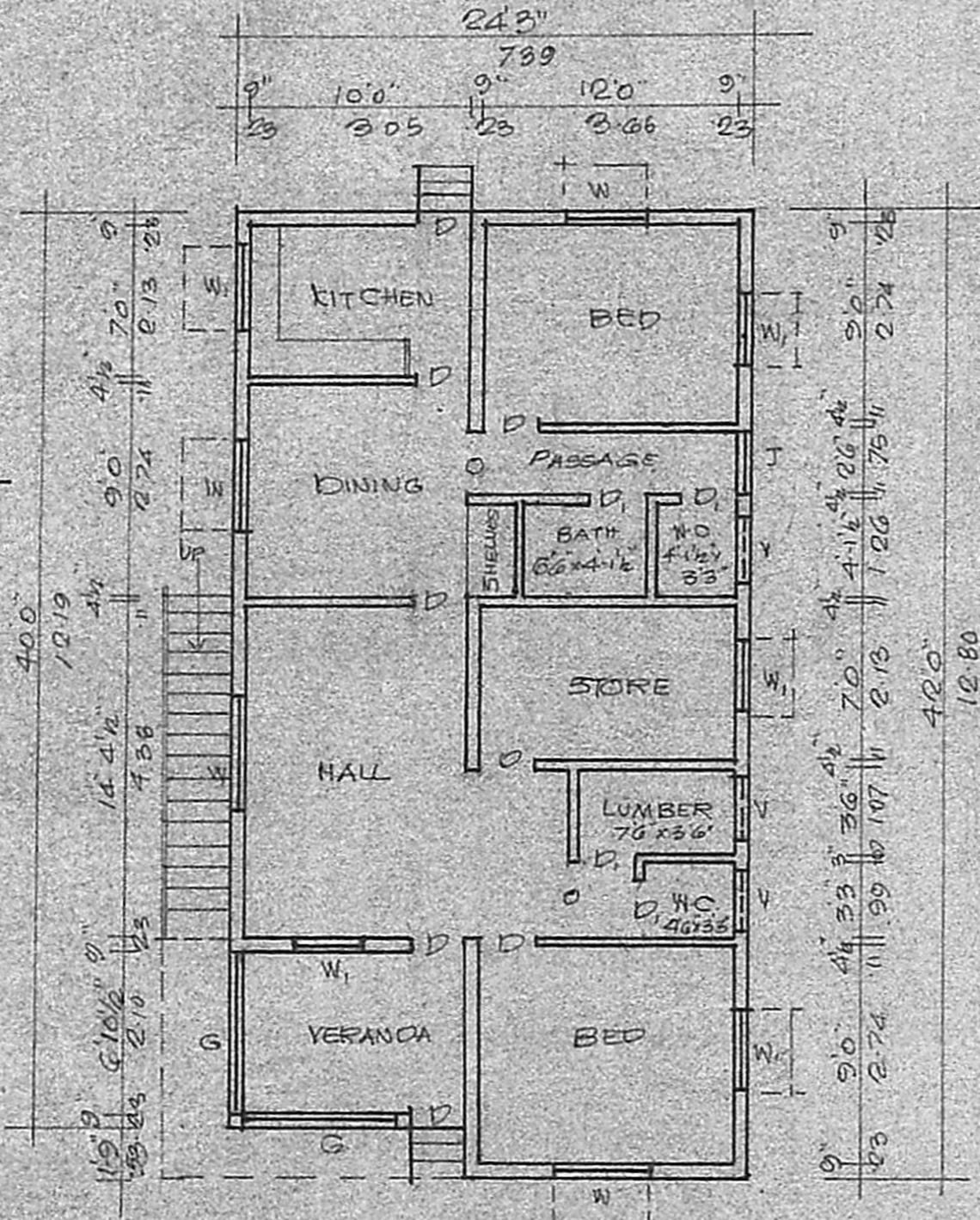

PLAN

Planning Permit No. _____
APPROVED
 subject to the conditions in
 this office letter No. 875/12-89
 A.I. 19773/89
 T. J. J. 15/11/89
**FOR MEMBER SECRETARY
 MADRAS METROPOLITAN
 DEVELOPMENT AUTHORITY**

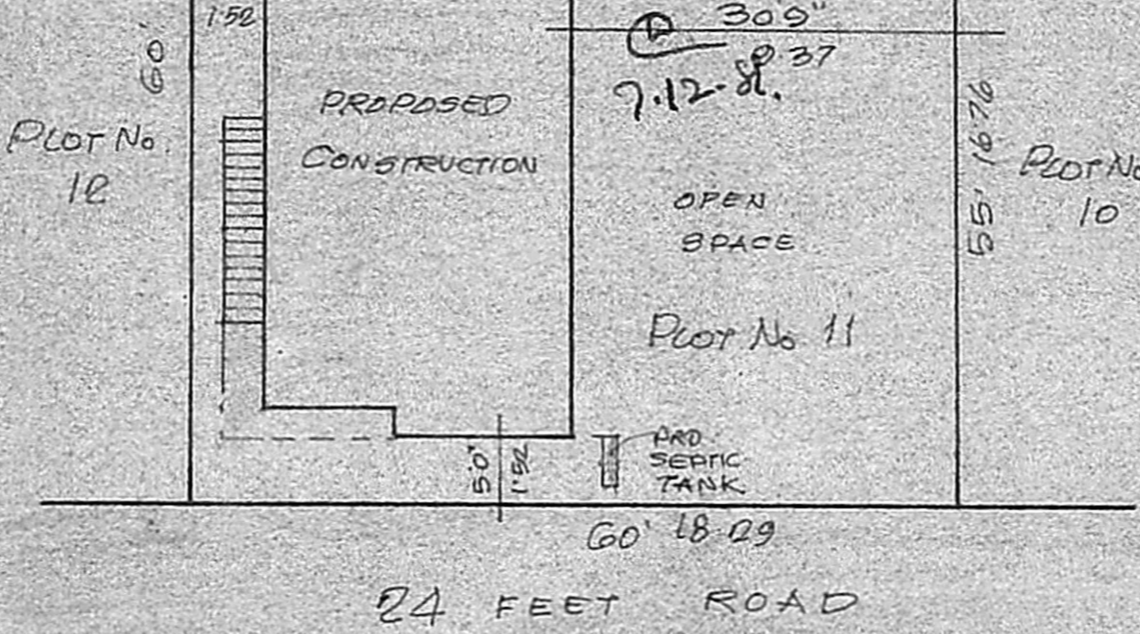

SITE PLAN SCALE 1"=10'

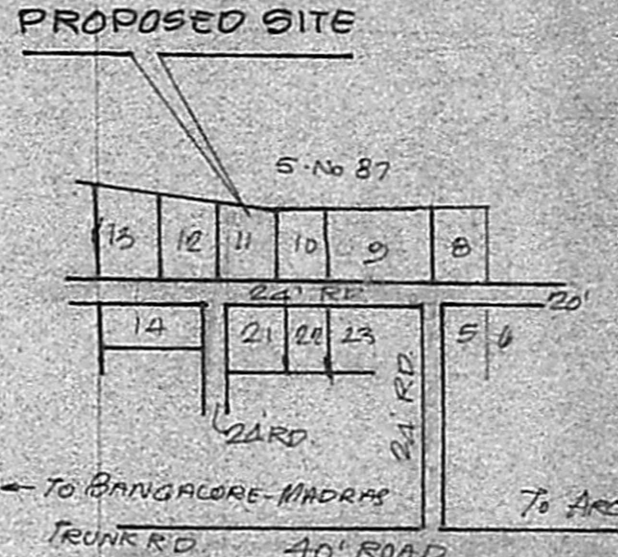

KEY PLAN (NTS)

JOINERY

D DOOR	30x66	91x98
D	26x66	75x98
W WINDOW	40x40	122x122
W	30x40	91x122
V VENTILATOR	30x20	91x61

J. RC JALLY

SET	N ²
Plot extent:	3450 320.5
PRO	
PLINTH AREA	1000 92.9
Plot coverage	29% FSI 0.29

PROPOSED CONSTRUCTION OF RESIDENTIAL BUILDING AT PLOT No. 11 IN S.No. 85/2 RAMAPURAM VILLAGE SAIDAPET TALUK FOR MR. C. EKAMBARAM SCALE 1"=80"

C. Ekambaram
OWNER

V. Selvarangan
V. SELVARENGAN, L.C.E.E.
Consulting Engineer
Licensed Surveyor Class-II No.42
No.2, North Usman Road,
T. NAGAR, MADRAS-600 017.